

GROUND FLOOR

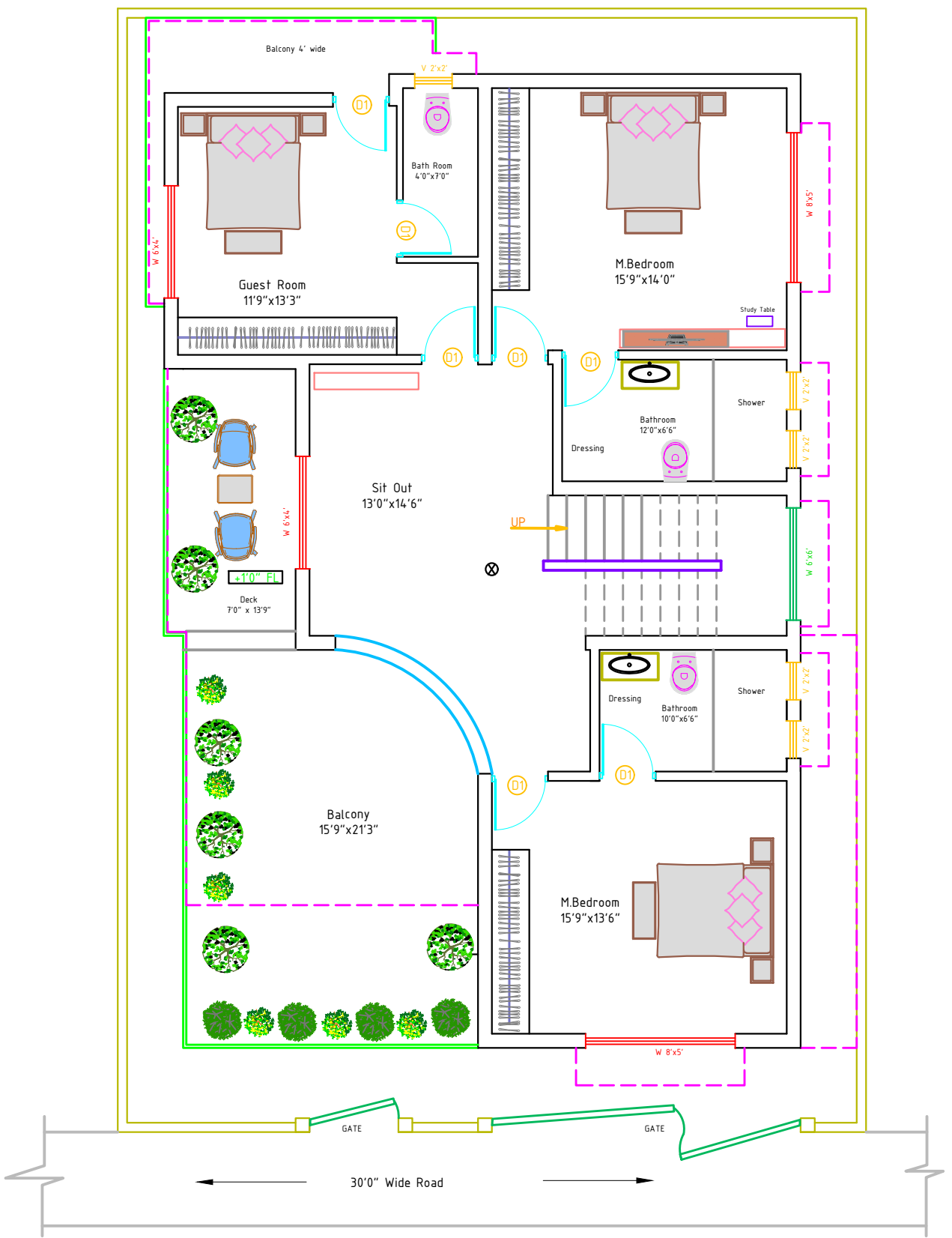

FIRST FLOOR

TYPICAL FLOOR PLAN DETAILS

PLOT AREA 2400.00 SQFT  
 BUILT UP AREA GF 1297.75 & SLAB 1864.45 SQFT  
 BUILT UP AREA FF 1310.00 & SLAB 1670.90 SQFT

PROPOSED RESIDENTIAL BUILDING @  
 HANUMAN NAGAR, BELGAUM.  
 FOR : PRASHANT PATIL

**NOTE: -**  
 ALL DIMENSIONS ARE IN FEET & INCHES  
 DO NOT SCALE THE DRAWING, WORKED DIMENSION TO FOLLOWED  
 ANY DISCREPANCY TO BE BROUGHT TO NOTICE OF THE ENGINEER.

Drawing no: 01	Drafted by: <b>Yogita</b>
Revision: 01	Project architect: <b>VIKESH K. M</b>
Date: 18-08-19	Checked by: <b>Vikesh</b>
Scale: NTS	Mob no: - 9591418523

**JAI MAI CONSTRUCTIONS**  
 Architect/Interior Designer/Constructions/  
 Real Estates & Contractors

Nalshan Heights, 2nd Floor, Near 1st Gate, Congress  
 Road Tilakwadi, Belgaum. 590006

**Vikesh K. Mahawarkar** B.E. CIVIL  
 Mobile No: - 8904519219 / 9591418523