

BASEMENT

TYPICAL FLOOR PLAN DETAILS

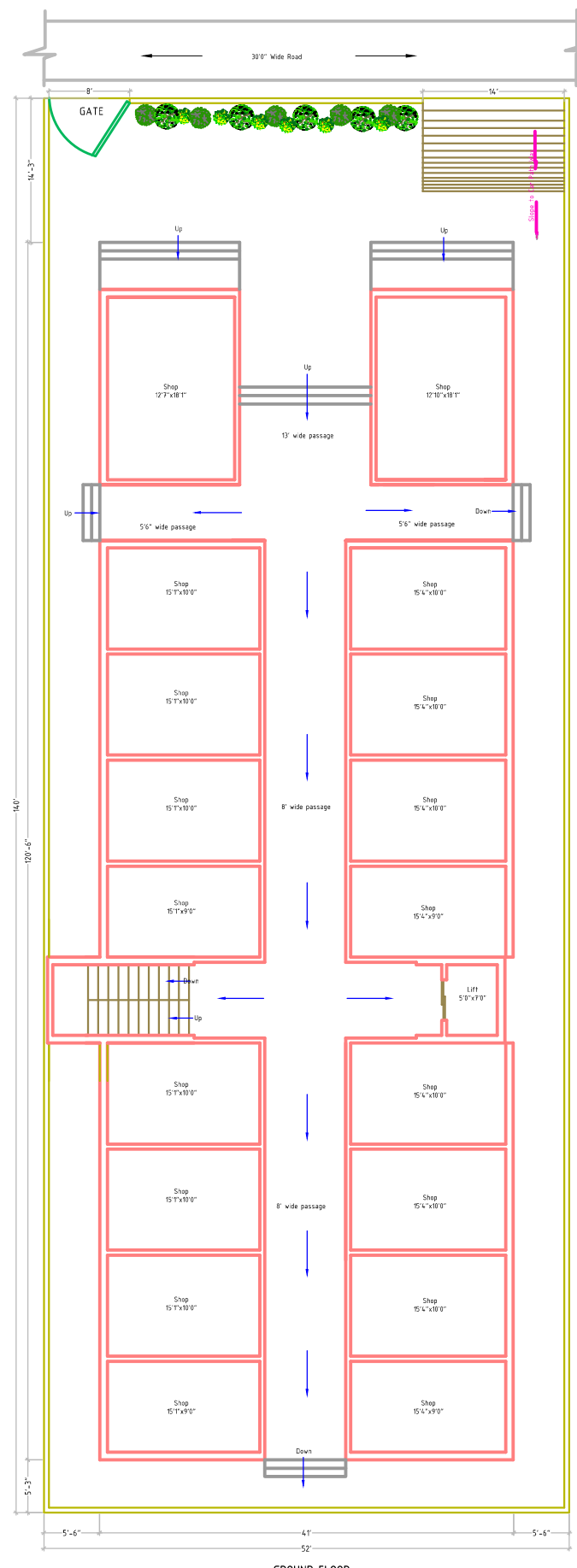

GROUND FLOOR

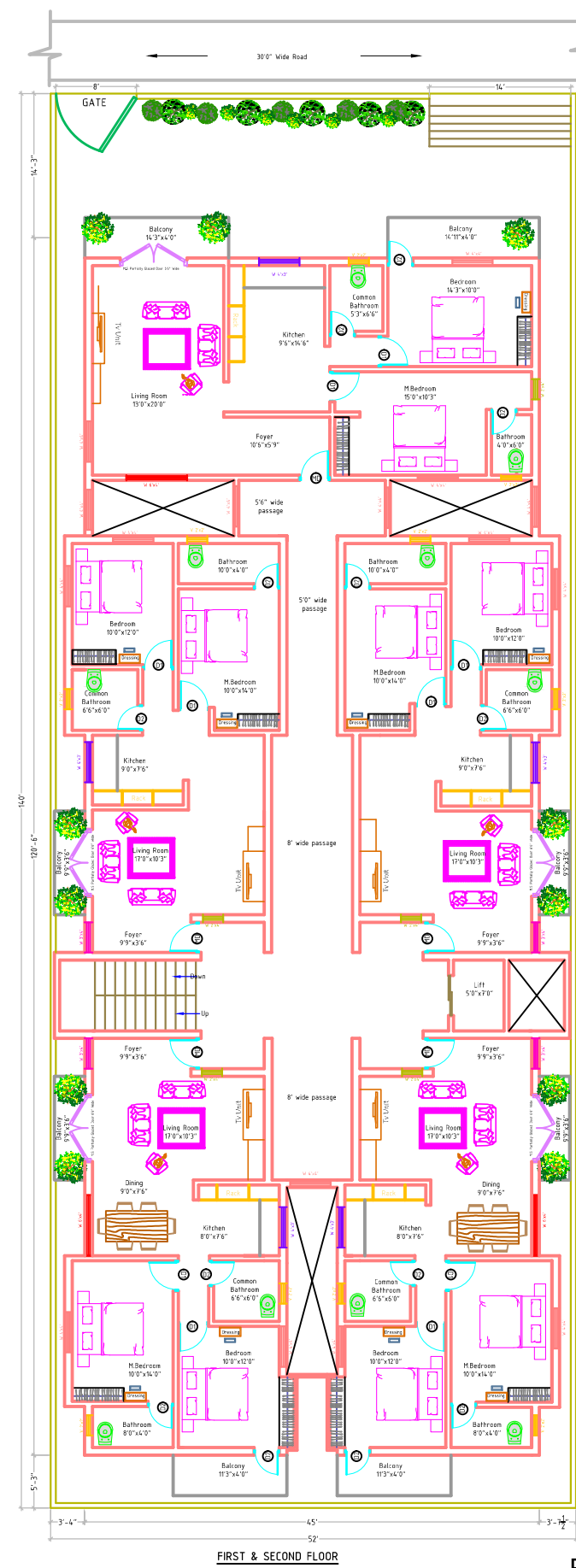

FIRST & SECOND FLOOR

PLOT AREA 7280 SQFT
FLOOR TO FLOOR HGT 10'6"

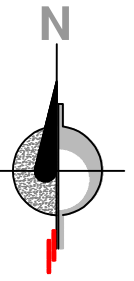

COMMERCIAL WITH
RESIDENTIAL BUILDING @ BELGAUM.

NOTE: -

ALL DIMENSIONS ARE IN FEET & INCHES
DO NOT SCALE THE DRAWING, WORKED DIMENSION TO FOLLOWED
ANY DISCREPANCY TO BE BROUGHT TO NOTICE OF THE ENGINEER.

Drawing no: 01

Drafted by: **Ar.Yogita**

Revision: 01

Project architect: **VIKESH K. M**

Date: 25-04-19

Checked by: **Vikesh**

Scale: NTS

Mob no: - 9591418523

JAI MAI CONSTRUCTIONS

Architect/Interior Designer/Constructions/
Real Estates & Contractors

Nalshan Heights, 2nd Floor, Near 1st Gate, Congress
Road Tilakwadi, Belgaum. 590006

Vikesh K. Mahawarkar B.E. CIVIL
Mobile No: - 8904519219 / 9591418523